



Dear SAY Supporter,

This fiscal year brought new and unique challenges to our world and to our work. Connection to community is such a big part of our overall wellness, but the ongoing pandemic left many of us feeling more disconnected than ever. The impact of this isolation on mental health has been significant, especially for our young people. This year, the national Mental Health Crisis hit an unprecedented high.

Our county's young people have all been impacted by multiple community traumas: fires, evacuations, and the pandemic. So, it comes as no surprise that mental health struggles have been steadily increasing among children, teens, and young adults. As a community, we must ensure that all youth have access to supportive services.

Social Advocates for Youth has been here for our youth every step along the way, and this year marked a milestone event: 50 years of serving Sonoma County. Since opening our doors, SAY has supported more than 60,000 children, youth, and families. A huge part of our longevity and success is due to the generous support of investors like you. Your dedication to our young people makes all the impacts you will read about in this report possible. In FY 2020-21, SAY:

- Supported **3,364 children, youth, and families** across four pillars of programming
- Helped place **97 young people in long-term housing**
- Provided **mental health services to 649 youth and families**
- Offered **crisis support to 2,420 youth,**
- Helped **198 young people** gain valuable **career readiness** skills

When the pandemic finally fades, we should not expect young people to return to the world's pre-pandemic status quo. In addition to shining a spotlight on the mental health needs of our youth, the pandemic and widespread protests in 2020 brought social injustice to the forefront of our global consciousness, creating an opening for young leaders who are pushing for significant change.

Every obstacle that stands in the path of a young person provides room for transformation. At best, it encourages them to turn that possibility into opportunity. The beautiful thing about facing the unknown is that it creates space for curiosity. It allows all of us to level up, and to stay open to infinite possibilities.

Thank you for taking this journey with us. Your support is the reason why SAY keeps thriving and is better able to respond to challenges.

In solidarity,

Anita Maldonado  
Chief Executive Officer



Anita Maldonado, CEO

### Table of Contents

50 Years of SAY Timeline . . .	2
SAY's Birthday Cavalcade . . .	4
Diversity, Equity & Inclusion .	6
Counseling Services . . . . .	7
Housing Services . . . . .	8
Youth Crisis Services . . . . .	9
Career Services . . . . .	10
Board of Directors . . . . .	11
Financials . . . . .	12
Investors . . . . .	13

## Our Year in Review

**3,364**  
children, youth,  
and families  
served in so  
many ways

**2,420**  
youth received  
outreach and  
support

**2,059**

significant connections  
with youth living on  
the street



Answered **216**  
calls on the  
crisis hotline

**97**

youth moved into long  
term and permanent  
housing



**5,521**

counseling  
sessions to

**649**

children,  
youth, and  
families.



**187**

students received  
a total of **1,155**  
mental health  
sessions



**74**

youth were connected  
to meaningful paid  
work experience



**1,017**

visits to SAY's  
drop-in Career  
Hub



# SAY has a rich history of meeting youth where they are, when they need it most:

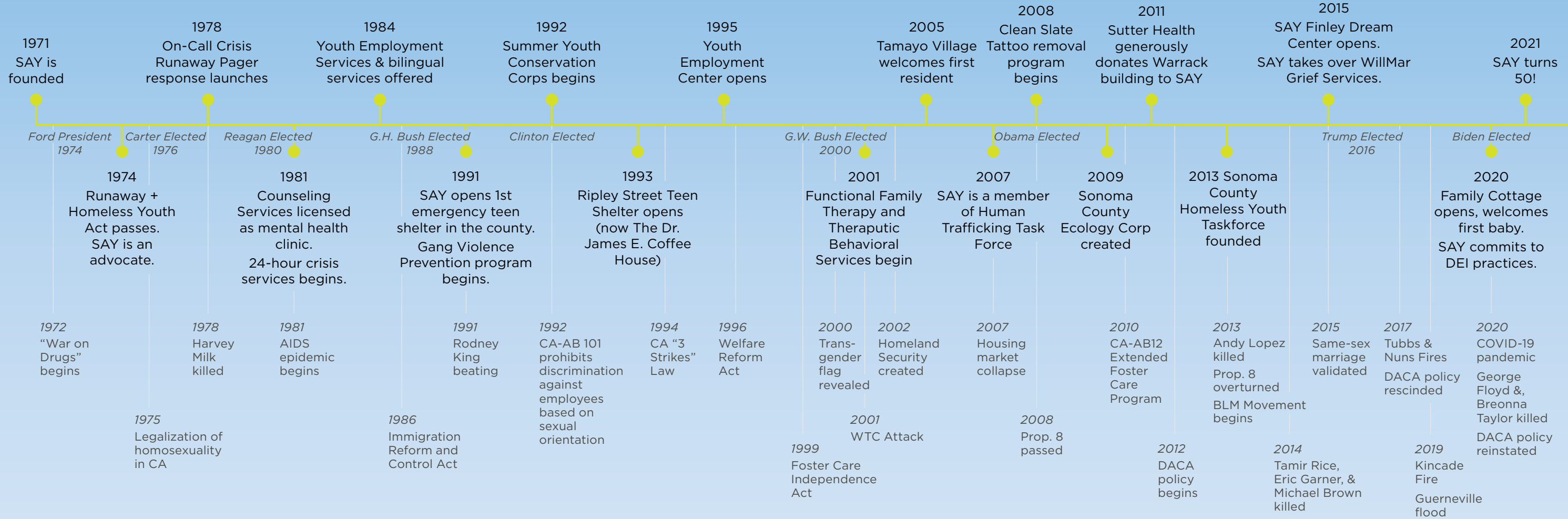

# SAY's Birthday Cavalcade

This year, SAY celebrated a milestone anniversary: 50 years of supporting Sonoma County youth and families! In that time, we have **provided critical services to more than 60,000 young people** who have relied upon SAY for such support as grief therapy, emergency shelter, human trafficking intervention, and job skills training. We are proud to be building a stronger, more supportive community for our youth and plan to continue doing so for future generations to come!

We threw ourselves a party that truly reflected the times. **SAY's Birthday Cavalcade was a drive-thru extravaganza!** Party goers decorated their cars and honked their horns as they cruised through our Dream Center parking lot. Delicious refreshments, catchy music, and plenty of special guests were on hand to help us ring in our 50th year with style. **Huge thanks to our Birthday Cavalcade Presenting Sponsor: G&C Autobody!**

To commemorate our 50-year commitment to service, we would like to share our newly revised Mission and Vision statements.

### Mission:

Social Advocates for Youth is always there to serve the most vulnerable children, youth, and their families so they can realize their fullest potential to live their best lives.

### Vision:

Our vision at Social Advocates for Youth is to plant the seed of change in every child, young adult, and family member we serve to transform the course of their life and the lives of future generations.



# Diversity, Equity and Inclusion at SAY

SAY is committed to engaging in Diversity, Equity, and Inclusion (DEI) practices at all levels of our organization. As an agency, we will do the work necessary to understand and address our internal culture, systems, biases, and beliefs so that we are able to best meet the needs of our youth. SAY keeps DEI work at the center of all we do, by engaging in the following:



- **Listen to Our Youth:** We will listen more deeply to their needs, experiences, and voices to ensure that our programs and services are grounded in culturally competent principles. Always, we will lift up their voices in our community;
- **Build an Inclusive Workplace:** We will engage in comprehensive discussions at all levels of our organization, with the goal to recruit, retain, and include a more diverse staff, executive leadership, and board of directors. We recognize our teams must better include all of the voices of Sonoma County;
- **Strive toward Anti-Racism:** As a team, we will engage in anti-racism training, as we acknowledge implicit bias exists in all of us;
- **Evaluate our Progress:** Create an evaluation plan to make sure we are doing the work required to meet these goals



# Counseling Services

SAY offers trauma-informed, culturally competent mental health services to children and youth ages 0-25 and their families. During the turbulence of the COVID pandemic, our clinical team remained flexible in how they met for individual sessions so that **every young person could have access to vital mental health services**. All our young people have been impacted by this global trauma, whether it be the loss of a loved one due to COVID or the loss of social connections and regular routine. SAY provides safe and secure counseling services designed to help them cope.

During the 2020-21 fiscal year, we provided **5,521 counseling sessions to 649 children, youth, and families**.

Do you know a young person who needs mental health support? SAY can help. Call our intake line at 707-544-2079.

- SAY's counseling clinic served **206 youth** with therapeutic services.
- In our school mental health program, **187 students received a total of 1,155 mental health sessions** with a clinician.
- **73 youth received grief support**, both in-person and via virtual platforms.

SAY supports justice and racial equality.

We are committed to maintaining an inclusive environment free from discriminatory practices and behaviors, and will continue investing in our DEI work to create a more just environment.

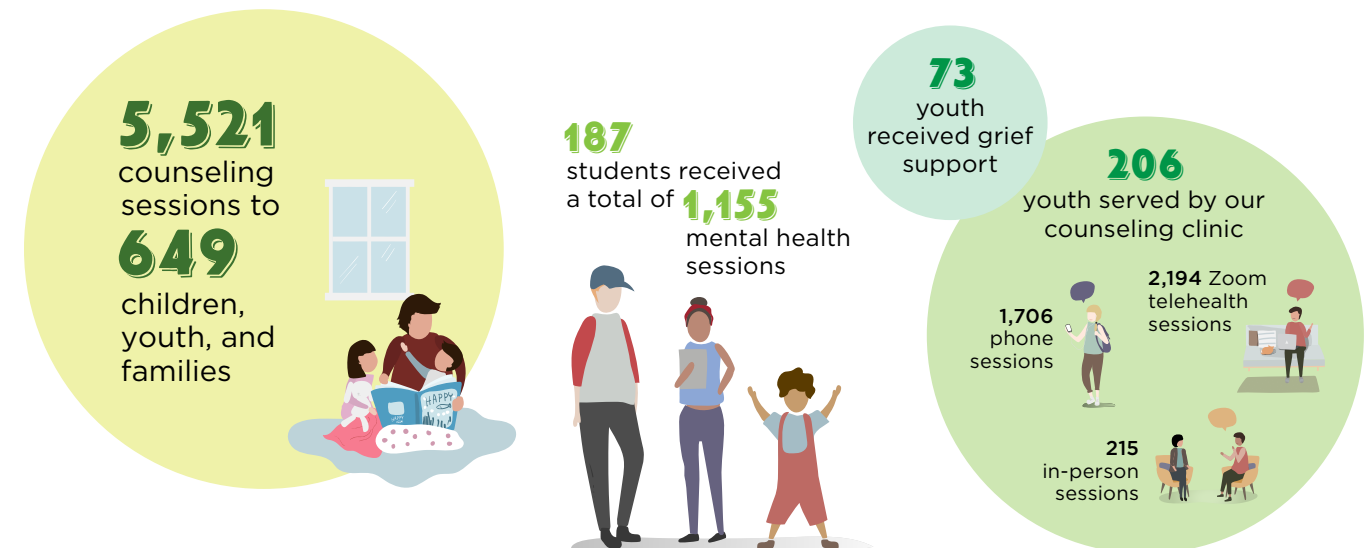

# Housing Services

Young adults in Sonoma County face an untenable housing market. On average, **working youth need to hold three part-time jobs in order to afford rent**. This scarcity in affordable housing options, coupled with a lack of credit history or references, can make it nearly impossible for youth to live and thrive in this area.

SAY operates multiple housing models that support the needs of former foster youth, pregnant and parenting youth, and youth experiencing homelessness or mental health issues. Offering safe housing is just the beginning. Once a youth is housed, SAY staff **provide an average of 332 days of case management** to help maintain their stability and keep moving forward on their path to success. We help youth tap into mental health services, prepare to join the work force, and develop their independent living skills.

During the 2020-21 fiscal year, SAY **helped place 97 youth into long term and permanent housing** opportunities.

- 83% of youth living at Tamayo Village increased or maintained an income while living with SAY
- Since opening our Family Cottage, 10 children and babies have been housed while their parents were living with SAY
- 68% of SAY residents are working, in school, or both



# Youth Crisis Services

Supporting youth in crisis requires a multi-faceted set of services provided by trustworthy adults who **place young people at the center of their work**. SAY's Youth Crisis Services (YCS) team does this by building strong relationships with youth across the county. What makes them successful in their outreach? Being there for youth when and where they need it most.

The pandemic created even more challenges for young people living in unstable home environments or experiencing homelessness. Many of the public locations that provide a safe space for youth, such as schools and libraries, were closed. Throughout all of these changes, SAY remained a constant source of support to all young people. Our Street Outreach team continued to provide outreach and advocacy, our 24/7 Crisis Hotline accepted all calls, and our emergency shelters stayed open. In total, our YCS program **provided outreach and support to 2,420 youth** during the 2020-21 fiscal year:

- Answered **216 calls** on the **crisis hotline**
- Provided **196 drop-in sessions** at our Coffee House Teen Shelter
- Engaged in **2,059 significant connections** with youth living on the street
- Provided **emergency winter shelter to 16 youth** to protect them from dangerous weather

## The Youth We Serve: Housing

- 29% identify as LGBTQIA+
- 78% are victims of crime
- 97% were born in, or residents of, Sonoma County

## The Youth We Serve: YCS

- 32% identify as LGBTQIA+
- 63% in school or working

**97** youth moved into long term and permanent housing



**83%** of youth living at Tamayo Village increased or maintained an income

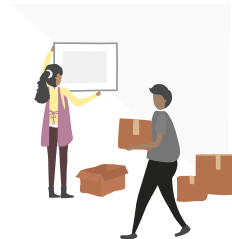

**68%** of SAY residents are working, in school, or both



In our Family Cottage, **10** children & babies have been housed



**2,420** youth received outreach and support

**216** answered calls on the crisis hotline



Engaged in **2,059** significant connections with youth living on the street



Provided **196** drop-in sessions at our Coffee House Teen Shelter

Emergency winter shelter provided to **16** youth to protect them from dangerous weather



# Career Services

SAY's Career Services program is designed to help young people overcome barriers to finding, and maintaining, employment. In a strong economy, young people who require more training and support are often the last candidates to be hired. When the economy starts to weaken, these same youth are usually the first to lose their employment. This fiscal year, the COVID pandemic created new obstacles for young people entering the workforce. Job opportunities traditionally held by less experienced youth were filled by adults with more on-the-job experience. Young people were also more likely to be employed in positions that left them vulnerable to exposure.

SAY was here to support our youth with individualized case management, both in their job search as well as in navigating the EDD and benefits system. Our staff were there to ensure youth had the tools and support they need to thrive. During the 2020-21 fiscal year, **SAY's Career Services team helped 198 youth become workforce ready.**

- **96 youth** participated in **17 unique workshop sessions.**
- **130 youth** utilized our drop-in Career HUB for a total of **1,017 sessions.**



Do you know a young person who needs help finding and keeping a job? SAY can help. Call 707-544-3304.



# Board of Directors

Troy Niday, President  
*Chief Operating Officer, Press Democrat*

Lisa Wittke Schaffner, Vice President  
*Executive Director, John Jordan Foundation*

Ty Comstock, Treasurer  
*Executive Vice President/CFO, Jackson Family Enterprises*

Gina Belforte, Secretary  
*Owner, Stanley Steemer*

Clay Bilby, Member-at-Large  
*Senior Director of Investor Relations, Keysight Technologies*

Jeff Ahlers - *Chief Executive Officer, La Tortilla Factory*

Lorraine Ashton - *Clinical Psychologist, Private Practice*

Susan Barnes - *Principal, Barnes & Company LLC*

Matt Brewer - *Senior Manager, Piseni & Brinker LLP*

Michael Cook - *VP/CFO, Integra Landscape Architecture*

Jared Cooley - *Director of Leasing/Financing, Hansel Leasing*

Shawn Crozat - *CEO, G&C Autobody*

Gerard Giudice - *Owner, Sally Tomatoes*

Peter Hsu - *Senior Vice President, Bank of Marin*

Scott Lewis - *Partner, Perry, Johnson, Anderson, Miller & Moskowitz LLP*

Cynthia Negri - *Chief Operating Officer, Redwood Credit Union*

Heather Nelson - *Business Development Manager, Encore Event Rentals*

Ted Patchet - *Client Executive, Alight Solutions*

Mark Stapp - *Director of Development, Sonoma State University*

Tina Wallis - *Attorney, Law Offices of Tina Wallis, Inc.*

## Honorary Board of Directors

- Marcus Benedetti
- Bob Casanova
- Connie Coddling
- Jayne Cohill
- Matthew Davis
- Nancy Fastenau
- Bill Friedman
- Hon. Gayle Guynup
- Kevin Konicek
- Kay Marquet
- John Meislahn
- Steve Page
- Brian Purtill
- District Attorney Jill Ravitch
- Hon. Arnold Rosenfield
- Willie Tamayo
- Linda Tavis
- Vic Trione
- Steve Worthen
- Supervisor Shirlee Zane

# Financials

Revenue	
Government	4,860,772
Individuals	954,495
Non-Operating Income**	920,000
Foundations	479,637
Corporations/Organizations	537,155
Other/Earned*	67,756
<b>Total Revenue</b>	<b>7,819,815</b>

\*Reflects modest fee-for-service

\*\*Payroll Protection Program, Loan Forgiven

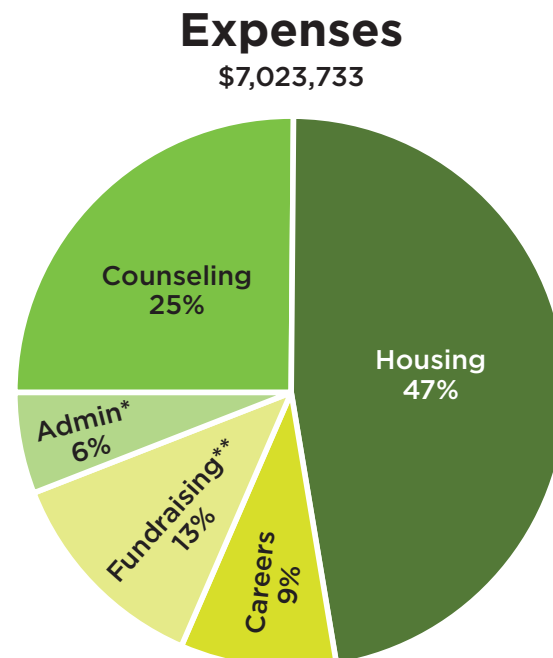
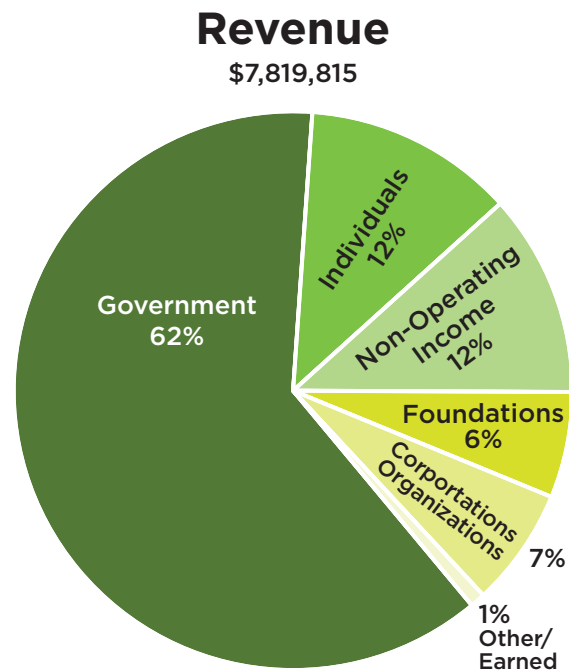

\*Finance, HR and Board  
\*\*Fundraising & Business Development

# SAY Annual Fund

We are deeply grateful for the financial investments and in-kind gifts received from our donors. Your support is vital to our ability to operate our programs and services effectively and sustainably while serving the most vulnerable members of our community. Thank you for wrapping your generosity and hearts around the young people and families who need us most.



## \$25,000+

Diamond Legacy Fund  
John Jordan  
Steve Maass  
Stephen & Linda Schuck  
Trione Family

Sharon & David Beckman  
Ernest Berghof  
Stacey Biagi & Dave Monk  
Clay and Debbie Bilby  
Kathy and John Borg  
Keith Borrall

Gary and Lynn Imm  
Eleanor Kneibler  
Eric & Merrie Krisl  
Robin & Kurt Kunde  
Patricia London

## \$10,000+

Janet & Mark Calhoon  
The Do Gooder Fund  
Marc & Jeannie Kahn  
Belinda & Dean Soiland  
Marina Velichinsky

Tammra Borrall  
Stephen & Linda Bowser  
Zachary Bressick  
Matt & Chloe Brewer  
George Bunting  
Susan Burnett-Hampson  
Robert & Toddy Cantrell  
Bill and Pamela Carroll

Margaret Harder MacPhail and David MacPhail  
Gayle McKinney Peterson  
Mary Michela  
Betz & Samuel Miller  
Sharon Moreau  
Michael & Kathy Mouat  
Barbara Moulton  
Cynthia Negri

## \$5,000+

Anonymous (1)  
Donna & Fritz Born  
David & Joan Jasper  
DeeAnn & Les McLea  
Gina Pearson  
Catherine Robello  
Nancy Shepard  
Mark & Viviann Stapp  
Maryann Toub  
Jason Windus

Debra Chapin  
Caroline Chu  
Kevin and Nancy Cooper  
Thomas & Amy Cooper  
Deborah Crippen  
Charlene Daniels  
Bonnie Dezordo  
Susan Feichtmeir & James Greaves  
Arnie Feldsher  
Nancy Giambastiani  
Jason & Jessica Goebel

Pam & Troy Niday  
Andrea Noble  
Greta Nord  
Catherine O'Neill  
Chris O'Neill  
Douglas & Phyllis Onstad  
Bernard & Harriet Palk  
Joseph Panaro  
Lohrie & Robert Pardue  
Virginia Pitts

## \$1,000+

Francis Abella  
Jay Alexander  
Monica & Robert Anderson  
Anonymous (7)  
George Artemoff  
Dr. Lorraine Ashton  
Agata & Brad Baker

Christine & Dennis Gonzales  
Kendra Gonzalez  
Emily & Richard Good  
Laura & William Goode  
Hamish Gray  
Mary Grul  
Honorable Gayle Guynup  
Peter & Linda Hsu

Richard & Karen Rocklewitz  
Phyllis & Arnold Rosenfield  
Elijah Runyan  
James & Dana Simonds  
Dana Simpson-Stokes  
Shannon Steele  
Cdr. and Mrs. John Steinmetz



---

*SAY Annual Fund Donors continued*

Betsy Stewart  
Patrick Sullivan  
P. Taines / C. Hyman Charitable Fund  
Alayne & Carlos Tamayo  
Lauren Thompson  
Edith Ullman  
Suzanne & Gene Valla  
Fran Varady  
Rod & Lynne Wallace  
Christina Wallis  
William & Shirley Ward  
Robin & Lewis Warren  
Carol Washburn  
Laura & Paul Whooley-Poirier  
Ms. Lisa Wittke Schaffner

---

**\$500+**

Peg Agnos  
Kathy & Bruce Alexander  
Meg & Marc Alexander  
Norman & Susan Amidon  
Megan Ancheta  
Karen Anderson  
Anonymous (7)  
Marcia & Nick Anton  
Lisa & Kim Badenfort  
Gail Baker  
Susan Barnes  
Rick Bartalini  
Gina Belforte & Kevin Hunter  
Kristine Burk  
Joseph Burroughs  
Romy Campbell  
Tim Campbell & Katie McGraw  
Jean & Michael Chirhart  
Pierce Christensen  
Judy & Harry Coffey  
Kim Coffey-McKay & Thomas McKay  
Jayne & Michael Cohill  
Michael Cook  
Libbu Dalton  
Linda and Dean Davis

Julia DeMeo  
Christy Edmondson  
Andrea English & Tom Whiteman  
Stephen Etling  
Margaret Evans  
Fies Family  
Arthur & Laura Ford  
Todd Galloway  
Joan Gates and Steve Marlowe  
Cheryl & Don Green  
Mark Gwin  
Diane Hilton  
Deborah Hudson  
Michele Ingham  
Bruce & Connie Kinnison  
Wynn Kollenborn  
Jane Krensky & Margaret Tourje  
Robert Lawrence & Bonny Ireland  
Lawrence

Chris Lindelof  
Bonny Lystra  
Anita Maldonado  
Moreno - Martin Family  
Brett Martinez  
Ann Maxwell  
Patricia McMahon  
Kathleen Meadows  
Roger Meadows  
Nancy Messinger  
Lisa & Clifford Norton  
Robert Ochs  
Scott Ormerod  
Gregory Orr  
Pardella Family  
Julia Parranto  
Ted Patchet  
Judith Peletz  
Mary & Richard Peterson  
Jenifer Potts  
Brian and Jymmey Purtill  
Charles and Patricia Regalia  
Phillip Repasky  
Victoria Richardson

Kathy & Tony Schmolli  
Deepinder & Jeanne Sekhon  
Kate & Peter Sheridan  
Gail Simons  
Barbie Simpson  
Polly & Matthew Stone  
Sam Tamayo  
Willie & Darlene Tamayo  
Vince & Sophie Taylor  
Margaret Powers & Sean Thompson  
Suzanne Tucker  
Steven Tuscher  
Toby & JoAnn Tyler  
Jo Weber  
William Wetherell  
Pamela Wilsey  
Barbara Wilson  
The Woltering Family  
Sharon and Greg Zimmerman

---

**\$100+**

Mary & Richard Abbey  
Deana Abromowitz & Joel Reif  
Dennis Agnos  
Mildred Aguayo  
Nina Alejos  
Patty Allen  
Lisa and J. T. Amador  
Carolyn Anderson  
Donald Anderson  
Anonymous (12)  
Monique Applebaum  
Gabriel Arevalo  
Brenda Bailey  
Claudette Bailey  
Tina Baker  
Jane Baldwin  
Sharon R. Bard  
Leta Barnes  
Anne Barron  
Pamela & Willard Baseman  
Jennifer Basich  
George & Larisa Batchelder

Sue Bates-Piintar & Jeff Piintar  
Asha Batna  
Kenneth Bauer  
Kristel Baumgardner-Kranz  
Ken Beagle  
Lori Bell  
Todd Bellinger  
Rosemary & William Bergin  
Wendy Bertalon  
Fred Besio  
Kathryn Besio  
Marjorie Best  
James Bettinger  
Barbara & Ross Bickford  
Dr. Edward Biggs  
Richard Bindl  
Ruth Bird  
Kathleen Blair  
Ron Blanc  
Doug Bohling  
Ann Boone  
Margaret Borg  
Genelyn Borlagdalan  
Kathryn Borowicz  
Jeanne Bowman  
Maryann Bowman  
Katherine Boyle  
Matthew Bracy  
Kathleen Brady  
Kathy & Thomas Brandal  
Mr. and Mrs. John Brew  
Dianne Brinson  
Deborah Britt  
Shannon & Nicholas Britten  
June & Larry Bronnert  
David Brown  
Peter Brown  
Robin Brown  
Gale & Phil Brownell  
Lyndsey Burcina  
Ritchie & Marcia Burkart  
Kathy Buskirk  
Meg and Ramon Cadiz

Brian Carlson  
Linda & Ray Carlson  
Carlos Carrera  
Bob and Kelly Casanova  
Carin Case  
Gala Chamberlain  
Kelvin Chan  
Laura Chenel  
Cecile & Ronald Clabaugh  
Margaret Clay  
Clay & Kim Clement  
Sharon Clouse  
Trevor Codington  
Kim Cohee  
Susan Coleman  
Amber & Jared Cooley  
Tricia Coxhead and Jerry Anderson  
Nancy Creveling  
Kevin Crosbie  
Michele Culbertson  
Sue Culp  
Cat Cvengros  
Merrilee Dadaos  
Amanda Dalton  
Sue Daniels  
Thea Daniels  
Gayle Pickrell & John Davenport  
Lee and Pat Davis  
Hally DeCarion  
Alan & Nadine Dei Rossi  
Joele & Jay Deike  
Jose & Christine Del Castillo  
Dennis Delee  
Cynthia Denenholz and Paul Jamond  
Dennis Derammelaere  
Julie DeRossi  
Sara & John Donnelly  
Laraine Downer  
Susan Drake  
Sandy & Dick Drew  
Sylvia Duarte  
Tom Dunbar

Alison Dykstra  
Phyllis Early  
Carol & Andrew Eber  
Kathie Elcombe  
Wendy Eliot  
Courtney Ellerbusch  
Stephanie Elliott  
Steve Elliott  
Tyler Erlendson  
Karen & Frank Ertel  
Greg & Judy Ervice  
Nicole & Kyle Evans  
Erin Ewart  
Nancy & Henry Fastenau  
Marybeth Fenton  
Nina Ferrando  
Linda Finn  
Brendan Fitzpatrick  
Jody Fletcher  
James & Birgitte Foley  
Marcella Ford  
Anadel Fox  
Christine Fredson-Patton and Robert Fredson  
Tim Freeman  
Mary Fricker  
Leland Frye  
Naomi Fuchs  
Edna Gaddie  
Robert & Myra Gaiser  
Barbara Gallagher  
Silvia & James Gallagher  
Dr. Cassandra Garcia  
Lucas Geis  
Anthony George  
Tiffany & Jason Gittins  
Lori Godwin  
Douglas Gold  
Bruce Goldstein  
Jenny Gomez  
Kathy Goodacre  
Supervisor Susan Gorin and Joseph Gorin

*SAY Annual Fund Donors continued*

Jeffrey Gospe  
 Dana Grande  
 Jayne Greenberg  
 Carolyn Greene  
 Ann Greenwood  
 Mark Haberecht  
 Darren Haggerty  
 Sue Ann & Thomas Hale  
 Ramona Haller  
 John Hallin  
 Mark Hamilton  
 Barbara & Edward Hansen  
 Elizabeth Harrell  
 Paul Harris  
 Shelby Harris  
 Caryl Hart  
 Marilyn Hartley  
 Steve Hartz  
 Rojon Hasker  
 Eric Haugen  
 Jess Hazlewood & Tim Zalunardo  
 James Headley  
 Warren & Jennifer Hedgpeth  
 Karen Hegarty  
 Susan Hegvold  
 Elizabeth Hiatt  
 Nancy & Bob Higham  
 Elizabeth Hindman  
 Sue & Mike Hoey  
 Flo Hoffenberg  
 Tim Hoffman  
 Leslie & Eleanore Holve  
 Kathleen Hosmer  
 William & Katie Huckleba  
 Ann Hudson  
 Clare Hulme  
 Geraldine & Cecil Humes  
 Judi Hyman  
 Julia & Robert Iantosca  
 Glenn & Pamela Illian  
 Hanne Jensen  
 Barnard & Betty Johnson  
 Janine Johnson

Jeraldeen Johnson  
 Todd Johnson  
 Stefanie Jordan  
 Dian Jorgensen  
 Linda Judd  
 Elizabeth Junge  
 Rick Kalb  
 Jean Kalstad  
 Alicia & Andrew Kamin  
 Dick Kane  
 James & Diane Keegan  
 Blair & Laura Kellison  
 Charles Kennedy  
 Mary Kerekes  
 Michael King  
 Jacala Kinney & Noel Lyons  
 Julie & David Kloper  
 Amy Koop  
 Gary Kovacovich  
 John & Audrey Krahn  
 Sara & Mark Kronholm  
 Karissa Kruse  
 Marlin Kushnir  
 Douglas Kuula  
 Surani & Patrick Kwan  
 Vickie Lakatos  
 Kelley Lamke  
 Chris Landwehr  
 Tom LaRocca  
 Angus & Donna Latta  
 Louisa Leavitt  
 Ardath Lee  
 Barbara Lee  
 Brian Lee  
 Leslieanne Lee  
 Karen Lehman  
 Edward Lemon  
 Elliot Levin  
 Karen Levin  
 Mirin Lew  
 Mr. and Mrs. Robert Lewon  
 Martie Leys  
 Andrea Lifto

Steve Lightman  
 Lauren Lobisser  
 Sel Louis  
 Erin Lund  
 Nola Lundy  
 Tom Lundy  
 Phuong Luu  
 Janet MacDonald  
 Ms. Jo Ann MacDonald  
 Julia MacDonald & Rick Wonneberger  
 Renea Magnani  
 Dave & JaneAnn Magnasco  
 Caryn Mali  
 Julie Malm  
 Kay Marquet  
 Elizabeth Marrs  
 Tom Mathias  
 Evie McClintock  
 Tucker McCormick  
 Elizabeth & Richard McDowell  
 James McGough  
 Paulette McHugh  
 Lynn McIntyre  
 Karla McLaren  
 Margaret McNeas  
 Susan McOmber  
 Martin McReynolds  
 Nancy McSorley  
 Cathy & Martin Meagher  
 John & Michelle Meislahn  
 Leslie Melody  
 Louis & Sandra Menachof  
 Bruce Mentzer  
 Teresa & Ron Meredith  
 Gary Mich  
 Marlene Minkin  
 Josh Moore  
 Nikki Moore  
 Nancy Moorhead  
 Christina Moran  
 Cara Morrison  
 Elliot Morrison

Lynn Mortensen & Mark Simpson  
 Cynthia Murray  
 Jennifer Murray  
 Peggy Murray  
 Tom & Marcia Murray  
 Madeline Nantell  
 Beth Neary  
 James & Gwen Neary  
 Heather Nelson  
 Violet Nelson  
 Susan Nestor  
 Pamela & Joel Neuberger  
 Malia Nichols  
 Marvin Nickel  
 Lois Nimmo  
 William Nisbet  
 Claire Nordlie  
 Margo Norman  
 Donna Norrell  
 Christine Nutley  
 Susan & Mark Nystrom  
 Ms. Mary Currivan O'Brien  
 Patricia O'Connell  
 Anne Marie O'Dell  
 James & Barbara O'Donnell  
 Lauren Ogren  
 Cheryl & Edwin Orr  
 Shayna Overly  
 William Owens, Jr.  
 Tim Oxford  
 Michael Papaik  
 James & Gisele Pekkain  
 Kenneth Pennington  
 Neil Peoples  
 Renae Perry  
 Sue Peterson  
 Renee Pollack  
 Ali Pourghadir  
 Mary Pritchard  
 Pritchard Family  
 Deva Proto  
 Fred F. Ptucha  
 Barbara Puentes

Christina Marie Pullen  
 Pat Pulvirenti  
 John Quinn  
 Michelle Quinn  
 Kathryn Raimondi  
 Shaun Ralston  
 James & Mary Jane Randall  
 Ruth Rector  
 Gayle Reed  
 Mary Reed  
 Daniel Rei  
 Bill and Mary-Louise Reinking  
 Bob and Patty Reynolds  
 Nancy Cutter Richards & Willard Richards  
 Harry & Dee Richardson  
 Jennifer Richardson & Shawn Brumbaugh  
 Nancy & Brantly Richardson  
 William Ricioli  
 Jean Ridgway  
 Linda Roan  
 Jennifer & Stephen Rochlin  
 Trish Rodimer  
 Phyllis Rogers  
 Loria Rolander  
 Richard & Linda Rudnansky  
 Sheila & Kimberley Sabbag  
 Nancy & George Sackman  
 Phil Salyer  
 Margaret Schirle  
 Cindy & Al Schmidt  
 George & Debbie Schneider  
 Jennifer Schoen  
 Carla & Keith Schoenthal  
 Robert Scott & Tim McDonald  
 Shirley Seaton  
 Michael Seddon  
 Holly Selden  
 Jim & Tessa Sexton  
 Susan & Lawrence Seymour  
 Amy Shaw  
 Kristine Sheerin



Charles Sher  
 Georgina Sierocinsici  
 Karen & Andrew Sierocinski  
 Nancy Simpson  
 Ronald Simpson & Rose Knight  
 Ann Skripek  
 Steve & Wendy Smit  
 Bradley & Elizabeth Smith  
 Donna Smith  
 Elizabeth Smith  
 Karen Smith  
 Ms. Suzanne Smith  
 Beverly Snyder  
 Noellene Sommer  
 Gunnar Stapp  
 William & Sandra Stapp  
 Julie & David Stark  
 Augie Staton  
 Carol Stenlund  
 Dawn Strong  
 Al & Nancy Stumpf  
 Kerri Sturtevant  
 Kelly Sullivan  
 Brad Sunshine  
 Regina Swan  
 Linda Talley  
 Giana Tamayo  
 Laura Tarantino  
 Connie Tharin  
 Gene Thomas  
 Haley Thomas  
 Lisa Thomas

---

*SAY Annual Fund Donors continued*

Marinelle Thompson  
Jeffrey Tibbetts  
Carolyn & Daniel Torliatt  
Garrett Tucker  
Kathy Veit  
Pablo Vigil  
Toni Voelker  
Andrew Wagner  
Jeff Walkup  
Judith Walsh  
Karen Walter  
Larry Wasem  
Suzanne Waxman  
Jean Weese  
Maureen Weisenberger  
Ronald Welch  
Sheri Wenzel  
Trent & Karina West  
Neil Wheeler  
Debra Whitcomb  
Michelle Whitman  
Yvette & Christopher Willeford  
Barbara Williams  
Stephanie Williams  
Amie & Jason Windsor  
Debra Winters  
John & Carolyn Withers  
Aristotle Wolfe  
Leslie Wolski  
Steve & Georgia Worthen  
Beth & Mark Wyatt  
Olga Ydrogo  
Mr. and Mrs. Daniel Zamora  
Charley Zeches  
Phil & Carol Zeidman  
Brian Zeme  
Ying Zuo  
Loretta Zweig

Eileen Ahvenainen  
Sue Aiken  
Christopher Alexander  
Janine Allard  
David Alosi  
Michele Anderson  
Gail Andrade Ahlas  
Eulalio Andrade  
Elizabeth Andrews  
Anne Angelheart  
Anonymous (6)  
David Arcado  
Mr. William Arenander  
Nancy Baker  
Judith Bale  
Troy Ballinger  
Jason Barber  
Pamela Barreiro  
Janet Barrows  
Ann Baseman  
Erin Baseman  
Jack Baseman  
Marcia Beauchamp  
Patricia & Richard Becker  
Laura Bell Way  
Brandon Bell  
Anna Belli  
Antonia Bello  
Michael Berard  
Ruth Bergman  
Patricia & Marc Bernstein  
Joy Bessonon  
James Biggers  
Lillard and Kay Blake  
Mike & Susan Bobbitt  
Jone Bondoc  
Shannon Bondoc  
Heather Bortfeld  
Ms. Diane Bowers  
Terri Boyer  
Susan Boyle  
Phyllis Brewer  
Wayne Brigden

Jennifer Briscoe  
Brody Family  
Shelley Brott  
Charmaine Brown  
Lyndi Brown & Anthony Tusler  
Olu Browne  
Stephanie Buckner  
GerylInbee Buencamino  
Jackie Bumpus  
Michael Burke  
Patti Camgros  
Marilyn Cannon  
Danielle Cantrell  
Sherry Caplinger  
Tamara Carousos  
Susan Carrell  
Mary Carson  
Angie Caster  
Erasimo Cataldo  
Roshanlal Chagan  
Laurel Christensen  
Jane Clark  
Marcy and Gerald Clausen  
Andrew Clonts  
Patricia & Jonathan Coe  
Lynn Cole  
Lydia & James Collins  
Ty & Barb Comstock  
Katharine Conforti  
Natalie Conforti  
Ms. Judeann Conry  
Laura Consiglio  
Judy Cook  
Kathleen Cooke  
Anita & Gale Corson  
Monica Cose  
Cami Courtright  
Janet Coyne  
Elli Cummins  
Sheila Cunningham  
Nicole Dawn  
Alice Day  
Sam de la Paz

Roberta Delgado  
Brenda Densem  
William Dixon  
Mary Ellen Downs  
Prudence Dreyfus  
Irene Dufel  
Wendy Eberly  
Jane Edwards  
Juliet Elias  
Casey Elkin  
Peter English  
Tamra Ennis  
Jody Falconer  
Lisa Farnham  
Melissa Fish Henderson  
Caren Florence  
James Foster  
Paul Frangos  
Jette Franks  
Patricia French  
Rose Gabaeff McAllister  
Donna Gaetano  
Miguel Galvan  
Mark & Teresa Gold  
Elizabeth Goldman & Nancy Fawcett  
Dave Gonzales  
Leslie & Gregory Gossage  
Irene & Herbert Graff  
Gemma Greenhill  
Simon Greenwood  
Kathy Gregovich  
Brett Gripe  
Helen Gunderson  
Nhi Haas  
David Hall  
Laura Hall  
Ann Halliday  
Tracy Hamm  
Cynthia Hannah  
Dawn Hanson  
Cathy Haralson  
Taryn Harkness

Alice Harris  
Jessamyn Harris  
Elisabeth Hegedus  
William & Mary Helt  
Robert Herrera  
Jennifer Hirshfield  
Cheryl Hlebakos  
Winnie Hogoboom  
Shannon Holl  
Antoinette Holmes  
Ingrid Holmsen  
Tobi Honey  
Stacy & Troy Hopkins  
Melissa Hosking  
Beth Hossfeld  
Kelly Hunstock  
Ann Hurd  
Patti Hurst  
Steven Ineich  
Jasmine Jackson  
Zeenaj Janowsky  
Ms. Barbara Jason-White  
Norma Jellison  
Carin Johnson  
Natalie Johnson  
Maria Johnston  
Melissa Johnston  
Morgan Jolley  
Rachel Jurek  
Carole Keiner & Robert Cooper  
James & Virginia Kelly  
Pamela Kezer  
Kathy Kkumpula  
Sherman Koo  
Kathleen Koran  
Heather Kristensen  
Jennifer Krug  
Jim Lanatti  
Suzanne Lang  
Kendelle Lannert  
Monica Lares  
Marla LeBlanc  
Brian Lee

Carme Lewis  
Michelle Livas  
Melanie Lowe  
Marlene Lowenthal  
Michelle Lue  
Holly Maddox  
Veronica & Daniel Madrid, Jr.  
Erica Magers  
Cecilia Maldonado  
Jocelyn Marie  
Jaime & Lynne Martinez  
Bronwyn Martorana  
Janice Marzlin  
Frances Massa  
Donna Mastronarde  
Danile Maugeais  
Maisie McCarty  
Peter McCormick  
Charles McGowan  
Thomas & Joanne McHugh  
Deborah McKay  
Gertrude McMahan  
Trudy McMahan  
Betsabe Aparicio Medina  
Verlin Mainz & Jean Herigodt  
Nancy Meredith  
Miselle Merrill-Gordon  
Jennifer Meyer  
Ruth Meyers-Miyashita  
Jodi Mhf  
Judy Mikeska  
Cassandra Mingus  
John Monaghan  
Sharon Morgan  
Tim Morgan  
Christine Morier  
Joanie Moshier  
Amanda Mueller Kitchens  
Abel Munoz  
Joshua & Kristina Myers  
Jim Noonan  
Rose Norris  
Meghan Noyes

---

*Under \$100*

Kokichi and Esther Abe  
Ritch and Margo Addison  
Jennifer Agnos Figurelli

---

## SAY Annual Fund Donors continued

John and Cheryl O'Brien  
Thomas O'Donnell  
Ryan O'Halloran  
Elizabeth Olsen  
Stephanie Olsen  
Phoebe O'Neil  
Kevin Onizuka  
Bill and Barbara O'Rear  
Cheryl Oswald Leda & Bernie Leda  
Nicole Ours  
Kim Overshiner  
Justine Packard  
Carol Pagal  
Denise Palmer  
Shannon Palmer  
Terry Palmer  
Kelly Pappas  
Marshall Park  
Rosanne Park  
Dru Ann Parks  
Jane Patchet  
Holly Perez  
Mr. Ron Person  
Ellen Picard  
Adele Pickar  
Karen Pierce  
Sue Pierson  
Anita Pinney  
Coreen Pinney  
Bonita Pollack  
Penelope Porch  
David Porter  
Barbara Powell  
Tracy Proctor  
Carol Rainone  
Stephanie Ransom  
Rosemary & Philip Rasori  
Daniella Reagan  
Bruce Reinik & Keith Reinik  
Larry Resnikoff  
Nancy & George Rivas  
Zoe Rivas  
Patricia & Ronald Robbins  
Leona Rockwell

Lorene Romero  
Carlo Rossi & Missy Danneberg  
Devon Rumrill  
Alexandria Russell  
Mark & Katie Sandeen  
Ronni Sands  
Linda Sargent  
Denise Scaglione  
Johnny Scales  
Alexis Scarborough  
Malloy Schaffner  
Katherine Scheele  
John Schempff  
Marie Scherf  
Tricia Schexnaydre  
Leandra Schuler  
Michelle Schultz  
Allen Seidner  
Lori Selby  
Debra Sherman  
Amy Shmania  
Jeff Sibley  
Julie Silva  
Flavia Simeone  
Gregoire Sitter  
Barbara Slatkin  
Jody Sommerhauser  
Robert & Sharon Sorani  
Ingrid Spetz  
Gail Spielman  
Lorraine Staab-Leonhardt  
Carly Starr  
Oana Stefanescu Lansman  
Jessica Steggall  
Pat Stones  
Gillianne Sue  
Daniel Sullivan  
Marilyn Sutton  
Christopher Szecsey  
Andres & Nicole Tamayo  
Katarina Tamayo  
L.V. & D.J. Tamo  
Christine Tannehill  
Alea Tantarelli

Mr. and Mrs. Andrew Tarantino  
Leslie Taylor  
Steven Thomas  
Karen Thompson  
Kate Thompson  
Kathryn Thompson  
Michelle & Benjamin Thornton  
Jessica Tiemann  
Emily Todd  
Joanne Tong  
Pamela Torliatt  
Stacy Tucker  
Nancy Turner  
Luann Udell  
Allison Underwood  
Marie and Bill Utnehmer  
Lynn and Brad Valentine  
Jody Vent  
Aprille Vera  
Mark Vicini  
Jerome & Karen Wagner  
Melinda Walker  
Cynthia Walsh  
Elizabeth Warner  
Marilyn Watkins  
Drew Watson  
Dawna Weber-Heller  
The Wexler Family  
Sherry Weyers  
Kathryn Whitaker  
Nancy Whitman  
Natasha Whittinghill-Engram  
Nicole Williams  
Jennifer Lynn Willits  
Rebecca Wong  
Jaime Wright  
Sharon Wright  
Sharon Yacura  
Holly Young  
Jill Young  
Suzanne Zahedani  
Terry Ziegler

---

## Tribute Donations

In memory of all Sonoma County family members lost to COVID - Anonymous  
In memory of Jerry Bandy - Andrea Noble  
In honor of Keith Becker - Anadel Fox, Karen Lehman, William Owens  
In honor of Laura Bell Way - Charley Zeches  
In honor of Clay Bilby - Brendan D. Fitzpatrick  
In memory of Jennifer Chapin - Debra Chapin  
In memory of Aaron Clayton - Anonymous  
In honor of Congregation Beth Ami - Mordecai Miller  
In honor of Beth Craven - Anonymous  
In memory of Jack DeMeo - Julia G. DeMeo  
In honor of Alan Dreifuss - Bonita Pollack  
In memory of David Engel - Emily B. Good, Maureen Weisenberg  
In memory of David Bradley Etling - Asha Batna, Stephen P. Etling  
In honor of Nancy Fastenau - Catherine Meagher  
In memory of Colin Fiscaro - Todd Bellinger  
In honor of Dalila Formato - Ann Hurd  
In memory of Lois Gorden - Edith Ullman  
In honor of Faith & Robert Grove and Family - Barbara S. Wilson  
In honor of Liliana & Michael Guzman - Kathleen Cooke  
In honor of Maria Hamilton - Mark Hamilton  
In memory of Deborah Holden - Karen Fies, Ingrid Holmsen, Denise Scaglione, Neil Wheeler  
In honor of Joan & David Jasper - Dawn Hanson  
In honor of Katelyn & Brian Jessen - Chris Lindelof  
In memory of Jennifer Kennedy - Kathryn Besio  
In honor of Mark Kolarik - Anonymous  
In memory of Philip Krohn - Shelley Brott, Laurel Christensen, Clay Clement, Barbara Gallagher, Mark L. Gold, Timothy W. Hoffman, Tom Lundy, Margaret A. McNees, John O'Brien, C. William Reinking, Debra Winters  
In honor of Teresa & Gary Lund - Erin Lund  
In celebration of Toby & Kris Massey's Wedding - Allen Seidner

In memory of Jacqueline McDonald - Newman's Own Foundation  
In honor of Ronald Moreland - Alice T. Harris  
In honor of Gwen Neary - Beth Neary  
In memory of Maureen O'Neill - Catherine M. O'Neill  
In honor of Gina Pearson - Rebecca Wong  
In memory of Mark Perlman - Bruce Goldstein  
In honor of Audrey Purins - Lorraine Staab-Leonhardt  
In honor of Sarah Purins - Lorraine Staab-Leonhardt  
In honor of Richard Rapp - Cassandra Mingus  
In honor of Shirley Rosendahl - Deborah Crippen  
In honor of Linda Scheele - Katherine Scheele  
In honor of Lisa Schulz - Phoebe O'Neil  
In honor of Keano Sitter - Gregoire Sitter  
In honor of Maria Soliz - Megan Ancheta  
In honor of Foxine Sutton - Marilyn Sutton  
In memory of Gloria Tauzer - Adobe  
In memory of Gloria Tauzer - Leslie Taylor  
In honor of the Incredible Staff at SAY - Elliot Levin  
In memory of Nick Velichinsky - Marina M. Velichinsky  
In memory of Sulo Williams - Barbara Williams  
In honor of KC & Che Wilsey - Pamela Wilsey  
In memory of Bailey Windus - Kathy Goodacre  
In memory of Bailey Windus - Jason Windus

If we omitted you or if there is an error in your name, we want to make it right. Please email or call Dennis Agnos: [dennis.agnos@saysc.org](mailto:dennis.agnos@saysc.org), 707-800-3967

## Foundation Partners

Connection and self-sufficiency are possible when youth are provided individualized, appropriate, and compassionate supportive services and programs. Our foundation partners recognize the importance of general operating and program funding opportunities and we are proud to partner with these institutions.



The Alan and Tonia Gould Family Foundation	Greater Horizons
AmazonSmile Foundation	John Jordan Foundation
American River Bank Foundation	Kaiser Foundation Health Plan Inc.
AT&T Foundation	Kaiser Permanente Foundation
Ayco Charitable Foundation	M.S. Graumbacher Foundation
Bancroft Foundation	May and Stanley Smith Charitable Trust
Bank of America Charitable Foundation	Medtronic Foundation
Steve and Ellen Beckwith Fund of Community Foundation Sonoma County	Mitchel Monkeyface Fund
The Pat & Kim Byrne Family Foundation	Newman's Own
The Coddling Foundation	Rose Marie Piper Foundation
Community Foundation Sonoma County	Valley of the Moon Rotary Foundation
Drysdale Community Foundation	San Francisco Foundation
Ernest L. and Ruth W. Finley Foundation	Sky Ranch Foundation / George Suttles
Evelyn Grace Lotti Little Johnny Endowment Fund	Sonoma County Vintner's Foundation
GAP Foundation Gift Match Program	St. Joseph Health Community Partnership Fund
George and Lena Valente Foundation	Sustate Equipment Foundation
Julia L. Grant Donor Advised Fund	Toole Family Foundation
	United Way of the Wine Country
	John and Robin Wendler Fund
	The Don Yoder Foundation

## Corporate Partners

Corporate partnerships ensure the long-term sustainability and continued impact of SAY's housing, counseling, crisis and career services. Whether through budget-relieving trade agreements, event and program sponsorships, or third-party fundraising initiatives, we are strategically aligned with some of the top businesses in our community.



Adobe	Foresters	Russian River Vineyards
Alight Solutions	Friendly Feed & Supply	Soiland Co. Inc
Santa Rosa Allied Builders	G & C AutoBody	SOMO Living
Anonymous (1)	Genentech	Sonoma Media Investments
Axia Architects	Innovative Business Solutions	Sorensen LLC
Bank of Marin	Integra Planning & Landscape Architecture	Summit State Bank
Blackbaud, Inc.	InterWest Insurance Services, LLC	Sutter Health
BoDean Company	Jackson Family Enterprises	W. Bradley Electric, Inc.
Brown-Forman Corporation	Jackson Family Wines, Inc.	Westamerica Bank
Classified Gazette	John Borg Plumbing, Inc.	Whole Foods Market
Clover Stornetta Farms	Keegan & Coppin Company, Inc.	
Coldwell Banker Residential Brokerage Corp.	Keysight Technologies Foundation	
DeDe's Rentals & Property Management	La Tortilla Factory	
Design In Wood, Inc.	Macy's, Inc.	
Dierk's Parkside Cafe	Montgomery Village	
Divvy Up Socks	North Bay Concrete Inc.	
EO Products	North Bay Insurance Brokers	
Exchange Bank	Northbay Appliance Repair	
Exclusive Lifestyles San Francisco	Oliver's Markets	
Facebook	The Omidyar Group	
Fast Track Attorney	Pisenti & Brinker LLP	
Foresite Capital Management, LLC	Recology Sonoma Marin	
	Redwood Credit Union	

## Community + Government Partners

As the leading youth service provider in the region, SAY does not duplicate the work of others, but collaborates with many local community and government agencies to offer an unrivaled continuum of services. Our contracts and partnerships with these agencies allow SAY to provide services where and when young people need us most.

Assistance League of Sonoma County

California Office of Emergency Services

Christ Church United Methodist

City of Santa Rosa

Community Development Commission

County of Sonoma Community Investment Fund

Cupertino DeAnza Lions Charities, Inc.

Department of Health and Human Services, Family and Youth Services Bureau

Department of Housing and Urban Development

Department of Justice, Office for Victims of Crime

Emergency Food & Shelter National Board Program

Feed it Forward Sonoma County

Gina Belforte for City Council 2016

Girl Scout Troop 10204

IBEW Local 551

Impact 100 Sonoma Valley

Knights of Columbus

Kona Ke of Central Santa Rosa

Population Health / Partnership HealthPlan of California

Redwood Empire Food Bank

Redwood Forest Friends Meeting, Inc.

Rollin' Rosies Car Club

Santa Rosa Oddfellows No 53

Sonoma Applied Village Services

Sonoma County Behavioral Health

Sonoma County Board of Supervisors

Sonoma County Family Youth and Children Division

Sonoma County Human Services Department

Sonoma County Sheriff's Office

Sonoma Family Meal

Soroptimist International of Santa Rosa

St. Mark Lutheran Church

St. Patrick's Episcopal Church

Transcendence Theatre Company

Unitarian Universalist Congregation

Veterans for Peace, Chapter 71

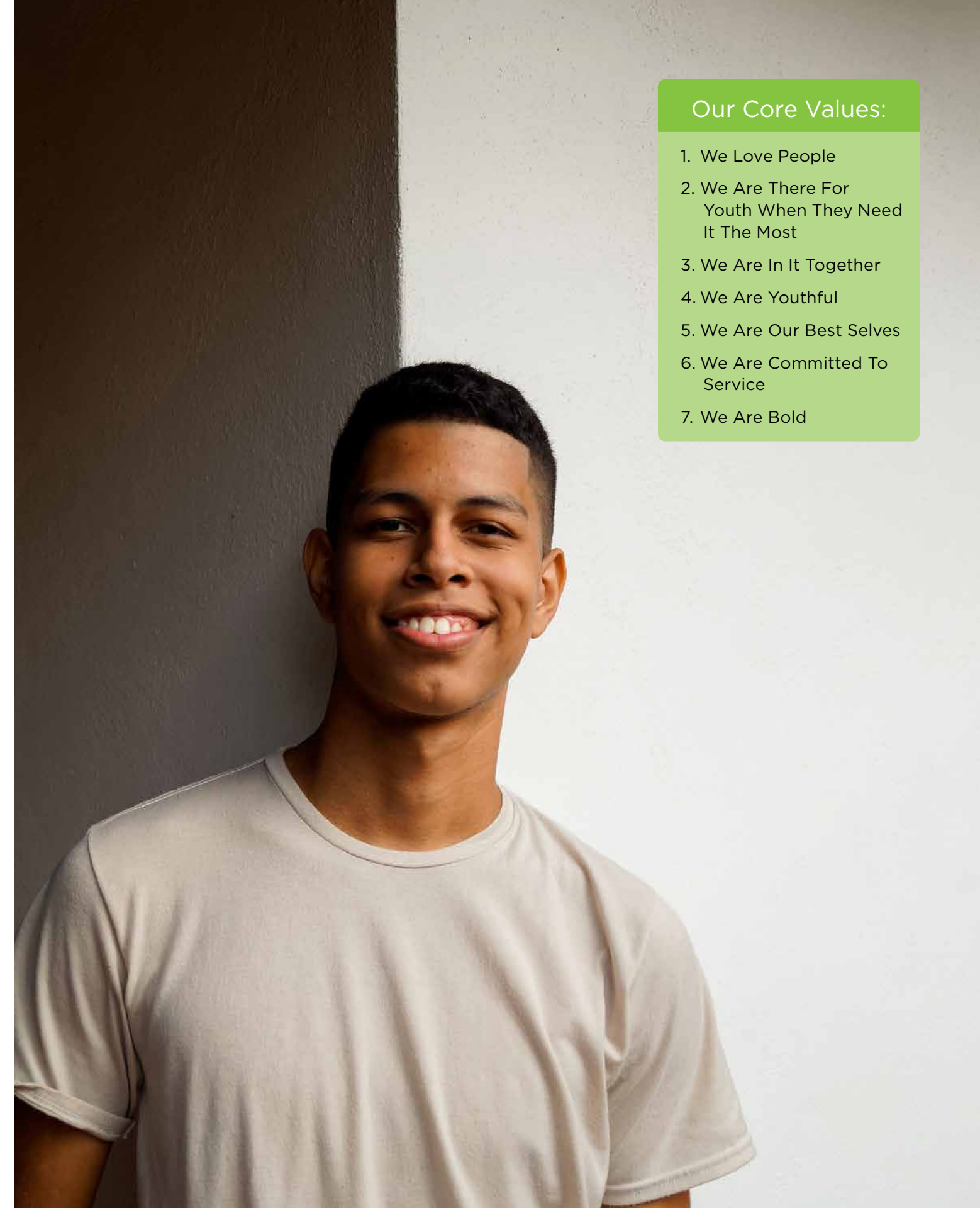

### Our Core Values:

1. We Love People
2. We Are There For Youth When They Need It The Most
3. We Are In It Together
4. We Are Youthful
5. We Are Our Best Selves
6. We Are Committed To Service
7. We Are Bold

*Images provided by the generous photographers at Unsplash.com and Pexels.com.*



# SAY

Social Advocates for Youth

2447 Summerfield Road

Santa Rosa, CA 95405

707-544-3299 Tel.

707-544-6837 Fax

[www.saysc.org](http://www.saysc.org)

