

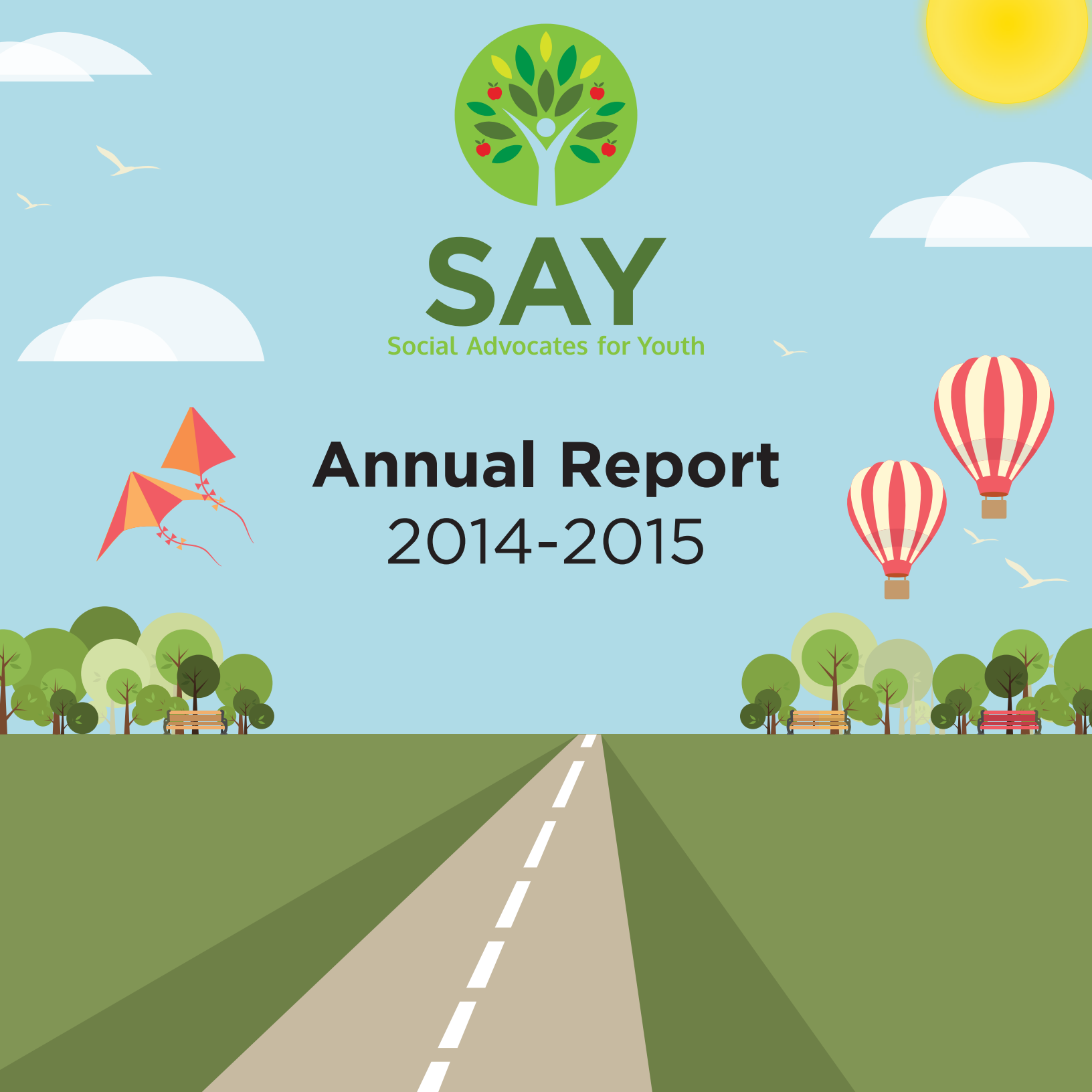

SAY

Social Advocates for Youth

Annual Report 2014-2015





Thank You



Dear friend,

Last year we - you and all of us at SAY - started a journey together: building the SAY Dream Center. Now, as I write this, we are 75% complete with construction and 96% to our fundraising goal of \$9.5 million dollars. 400 of you have committed funds to make this dream real, and 63 homeless and former foster youth will have new homes because of you. THANK YOU. We are in it together, and it is an honor.

And we, as a community, did even more this year:

- In January of 2015 we heard that one of only two grief services organizations in the state was about to close. SAY is honored to continue the services for grieving children at WillMar in Sonoma Valley and we started new groups in October 2015.
- SAY and Santa Rosa City Schools worked together to provide mental health services to 1,250 kids, preventing them from turning to the streets in crisis. If we can keep them connected at school, we give them a future.

When SAY was founded 44 years ago, we served 12 kids our first year. This last year, we served 4,648 youth county-wide. We helped a young man named David find a safe, affordable place to live; we helped a family torn apart by grief learn to communicate; we helped Jocelyn find her first job. These kids need us, so when you see a youth who needs help, share with them our hotline number: 888-729-0012, or tell them that we are here for them at saysc.org.

We're going places together,

Matt Martin
Chief Executive Officer

2014-2015 Financials

Revenues

Government	\$3,229,275
Foundations & Individuals	\$1,275,406
Other	\$680,805
Total Revenue	\$5,185,485

Expenses

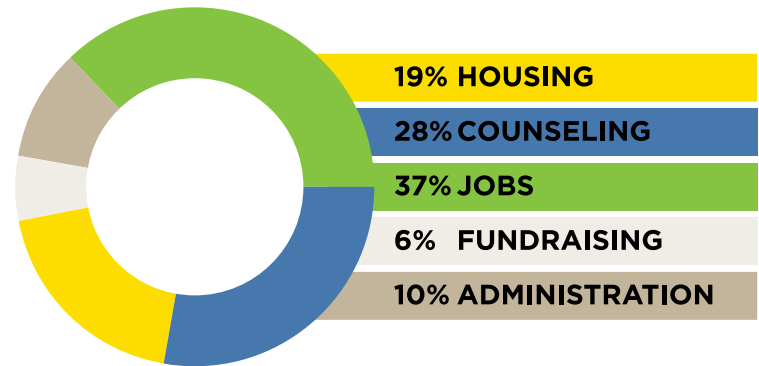

Financial figures for the year ending June 30, 2015, Unaudited.

105

Staff Members

272

Volunteers

825

Donors

628

Youth and Families Served

Housing programs include: The Dr. Coffee House Teen Shelter, Stepping Stone, Tamayo Village, Street Outreach Services

2,721

Youth and Families Served

Counseling programs include: Individual and Family Therapy, Group Therapy, Family Advocacy, School-Based Mental Health Services, SAY WillMar Grief Services

2,291

Youth and Families Served

Jobs programs include: Clean Slate Tattoo Removal, College and Career Readiness, Esperanza Services, Sunflower Community Garden, Tomorrow's Leaders Today, YouthLink

Housing



Finding a home at SAY

Last winter, David was homeless, sleeping outside in parks around Santa Rosa, and trying to keep warm with temperatures as low as 27°.

David graduated from high school with plans to apply for college and major in electrical engineering.

Becoming homeless at 18 wasn't in his plan, but David maintained his positive outlook, worked hard, and held on to his dreams.

Finding a place to live, and keeping a job while

homeless was one of the biggest challenges David faced. After applying for housing with SAY, it took months before a unit became vacant.

Today, David has an apartment with SAY, a part time job, and volunteers at Community Bikes to strengthen his engineering skills. He plans to enroll in school this year and dreams of transferring to Cal Poly, UCLA or UC Davis after finishing his general ed units.



Outstanding Outcomes from our Housing Programs

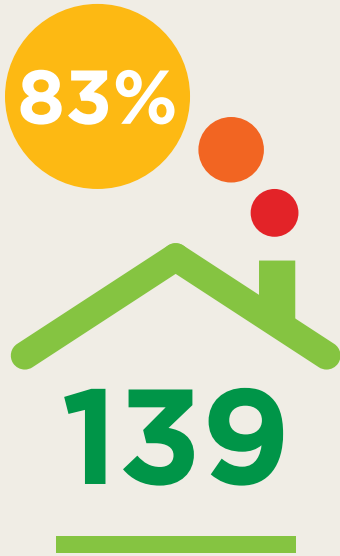

Last year, **139** youth found a safe place to live at an SAY housing program.

83% of our graduates successfully transitioned into stable housing when they moved out.



100% of our housing tenants received vocational & employment services this year.

44% substantially increased their earned income.

In our Street Outreach program the **361** homeless youth we served have little to no safe support system.

Our team creates healthy connections with youth through serving **1600** meals each year, providing survival supplies, and engaging youth in conversation.



100% of the young people in our Stepping Stones program for foster youth reported feeling **less worried** and/or **more hopeful** after receiving counseling support from staff.

Counseling



Counseling Services Expand in 2014-15

In February 2015, WillMar Family Grief & Healing Center announced their pending closure. When SAY heard the news, we reached out to see how we could help preserve WillMar's unique and valuable services.

Under SAY's leadership WillMar Grief Services will continue in Sonoma with new grief groups for children and adults.

WillMar is a fantastic addition to the range of counseling services we provide at SAY which

includes individual and family therapy, group therapy, and school-based mental health services.

In the fall of 2014, we also expanded our school-based mental health services to include 19 Santa Rosa City Schools, and continued services at schools in Sonoma Valley, and Cloverdale. These expanded school-based services helped reach 1,250 kids in Santa Rosa alone.



Outstanding Outcomes from our Counseling Programs



1,250 students in Santa Rosa City Schools received individual or group therapy services.

50% of students surveyed reported increased positive coping skills at school.



252 youth and **308** family members participated in our Individual & Family Therapy at SAY.

Our therapists use art, play and sand tray methods to work with youth as young as 5.



Our family advocate connected **79 families** in crisis with available resources, including: how to access housing and food resources and how to get counseling and support in the face of traumatic events.

87% of youth and parents in our Functional Family Therapy program reported that their family conflict decreased.

Youth are being more honest, **following rules**, and not cutting classes.



Jobs



Getting ready for work through SAY's employment training program

Eric and Andres picked up valuable work experience in their jobs at the Redwood Empire Food Bank this summer.

This was Andres' second job, and Eric's first, which they found through SAY's work readiness program.

They both liked getting to work alongside the volunteers who came in daily to help sort donations.

They worked alongside volunteers and Food Bank staff to learn all of the programs the Food Bank offers, including the warehouse, the Value Market, and the Food Connections office.

They also picked up some new cooking skills, helping the Kitchen Collective chef create healthy meals in their commercial kitchen.

Outstanding Outcomes from our Jobs Programs



At our Sunflower Community Garden, **25** youth enrolled in our Esperanza Job Readiness Programs, completing **700** hours of community service and growing over **700** pounds of vegetables.



225 youth ages 16-24 were hired for on the job learning experiences.

84% of youth complete our job training program, preparing them for success in their next job.



An update on the SAY Dream Center

In March 2015, we broke ground at the site of the SAY Dream Center. Over 150 supporters joined SAY's Board of Directors in celebrating the achievement, and guests enjoyed cookies, milk, and tours of the construction site.

Folks were also given the opportunity to leave their mark on the Dream Center by signing a board that will be used in the construction process.

Today, construction is more than 75% complete, and we anticipate moving into the Dream Center towards the end of December.

The support our community has shown this project has been tremendous! We're calling it a good old-fashioned Sonoma County Barn Raising, with 400+ donors to date pledging over \$9.2 million dollars!



SAY Dream Center Donors

The \$9.5 million capital campaign for the SAY Dream Center is the fastest campaign to be funded in Sonoma County history. We are honored by the support of our community, and your commitment to helping homeless youth find a new home and services at the SAY Dream Center.

BUILDING DONOR: Sutter Health

“LEAN ON ME”

FOUNDERS:

Ernest L. and Ruth W.
Finley Foundation
John Jordan Foundation
Anonymous

“AIN’T NO MOUNTAIN HIGH ENOUGH”

FOUNDERS:

Codding Foundation
The Ken and Donna
Martin Family Trust
Belinda and Dean
Soiland
Trione Family

“YOU’VE GOT A FRIEND IN ME”

FOUNDERS:

Banke Jackson Donor
Advised Fund
(at Community
Foundation Sonoma
County)
David Codding
The Friedman Family
G.K. Hardt Trust
Kaiser Permanente
Mike and Laura Wagner

“DON’T STOP BELIEVING”

DONORS:

Anonymous
Biagi Bros Inc
Celebrate Community
Chauncey and Marion
Deering McCormick
Foundation
Joanne and Gordon Dow
Exchange Bank

Redwood Credit Union
The William G. Irwin
Charity Foundation
Valley of the Moon
Children’s Foundation
Mr. and Mrs. John
Webley

“YOU MAKE MY DREAMS COME TRUE” DONORS:

American AgCredit
Sarah and Darius
Anderson
Community Foundation
Sonoma County
Gayle Guynup
Sonoma Wine Country
Weekend

“WIND BENEATH MY WINGS”

DONORS:

Abbey, Weitzenberg,
Warren & Emery
Suzy and Mike Marzalek
Sam and Betz Miller
Ron and Eileen Nelson
Northwestern Mutual
Foundation
Alice Sanford, Ylisa
Seymour - Ameriprise
Financial

“WHAT A WONDERFUL WORLD” DONORS:

Richard and Mary Abbey
Jim and Linda Andersen
Balletto Family
Vera & Bert Bangsberg
Scott Bartley and Chris
Hightower
Mr. and Mrs. Dan
Benedetti

Dese Cirelli and Nichole
Fussillo
Matt and Chrystal Davis
Rich and Cathy DuBois
Bryan and Rosanna Fikes
Paula and Albert
Handelman

Interiors Incorporated
Mr. and Mrs. James
Keegan Jr.
Dennis and Clare Kelley
La Tortilla Factory
John and Michelle
Meislahn

Montgomery Village
Perry, Johnson,
Anderson, Miller &
Moskowitz LLP
The Pritchard Family
Brian and Jymmey Purtill
Bill and Mary Louise
Reinking

Sonoma Raceway
Mr. and Mrs. Heinz
Vergin
Wells Fargo Foundation
Steve and Georgia
Worthen
Mrs. Gwen Zeller
Zenergy Works
Gordon Zlott

“STAND BY ME”

DONORS:

Bank of America
Charitable Foundation
Brett and Krystin
Bradford
Maureen and Noel
Buehler
Margaret “Peggy” Call
Rick Call
Rabbi Mordecai Miller
Congregation Shomrei
Torah

Stuart and Kate Crandall
Cat Cvengros and Luther
Furrbank

Terry and Joanne Dale
Cynthia Denenholz and
Paul Jamond

Gary and Carolyn
Doolittle

Nancy and Henry
Fastenau

Chris Honigsberg and
Karlene Navarro

Mr. and Mrs. Paul Hull
The Moreno - Martin
Family

Eric and Yvonne
Norrbom

Nancy and Steven Oliver
Doug & Phyllis Onstad

JaMel Perkins

Mary and Richard
Peterson

Fred F Ptucha
Deepinder and Jeanne
Sekhon

Senneff, Freeman &
Bluestone, LLP

Silicon Valley
Community
Foundation

Donna Smith
Michelle Stanley

Summit State Bank

Katrina Thurman and
Snazzy Britches

William and Katherine
Wells

“HAPPY” DONORS:

Mrs. Jacqueline Abell
Mrs. Candace Akers
Meg and Marc Alexander
Mr. and Mrs. Paul Allen
Kathleen and Steve
Amend

Amica Companies
Foundation

Mike Anklam
Catherine Atkinson
Mr. and Mrs. Stephen
Avis

Elsa Bacher
Ellen and David Bailey

Marjorie Bailey
Mrs. Virginia Baker

Mrs. Rachael Balyeat
Michael and Gwendoline
Barrett

Reg and Margaret
Bayley

Steve and Ellen
Beckwith

Mrs. Marcea Bedayan
Mr. and Mrs. David
Benson

Dorothy Berndt
Mr. John Bippart

Mildred Blake
Mrs. Ingrid Borland

Donna and Fritz Born
Elizabeth and Robert
Bortolotto

Sharon Boschen
Joan Bossart

Teresa Bowden
Ms. Joyce Bowen

Carla Boyd Terre
Max and DeeDee
Bridges

June Bronnert
Rodgers and Nancy
Broomhead

Mrs. Daisy Brosseau
Mr. and Mrs. Joseph
Brower

David Brown
Lyndi Brown

Gale and Phil Brownell
Mr. Dean Brungart

Mr. and Mrs. Mark Buswell	Barbara Flynn	Loren and Deborah Hudson	Mr. and Mrs. Robert McBride	Mrs. Joyce Remak
Warren Chew	Sue and Dennis Flynn	Gary and Lynn Imm	Gerald & Kathleen McCormick	Mike and Margo Requarth
Mike and Jean Chirhart	Mrs. Margaret Follen	Mrs. Joan Inman	Frank McCulloch	Mr. and Mrs. Larry Resnikoff
Hon. and Mrs. Rene Chouteau	Art and Laura Ford	Innovative Business Solutions	Mr. and Mrs. Walter McElroy	Mr. Eldon Rich
Christ Church United Methodist	Joan Fraser	Dr. and Dr. Alex Irvine	Rev. Laurie McHugh	Harry and Dee Richardson
Ruth Claassen	Barbara Fry	John Jackson	Mrs. Ellen McIlroy	Leonard Richardson
Suzy and Rick Clarke	Mrs. Margaret Fuerstenau	Jeff & Judy James and Family	Mrs. Helen Meagher	Mrs. Nancy Rivas
Clay and Kim Clement	Allen and Yvonne Garayalde	Norma Jellison	Craig Meltzner and Elaine Walter	Chuck and Sharon Root
Ms. Sharon Clouse	Theo Garman	Mr. and Mrs. Barnard Johnson	Mrs. Eleanor Meservey	Mr. and Mrs. Robert Rorick
Marcia Coleman	Mrs. Priscilla Garrett	Ken and Nancy Jones	Lucia Milburn	Mrs. Jacqueline Rosenberg
Mrs. Jacqueline Collins	Mr. and Mrs. John Geary	Keegan & Coppin	Carolyn and Mark Miller	Mrs. Dorothea Rowden
Mr. and Mrs. William Condon	Therese Geary	Charles Kellogg	Steven and Theresa Mitchell	Richard and Linda Rudnansky
Michael and Kerri Cook	Rabbi George and Laura Gittleman	Mr. Clifford Kent	Mr. and Mrs. Van Moller	Phil Salyer
Kathleen Cooke	Kent and Lori Godwin	Shirley Kezer	Larry Moskowitz and Louise Packard	Mr. and Mrs. Donald Sanders
Kevin and Nancy Cooper	Victoria Golden	John and Carol King	J Mullineaux and Matt Malik	Al & Cindy Schmidt
Mr. and Mrs. Thomas Cooper	Mr. and Mrs. Stuart Goodnick	Mr. and Mrs. H. Bruce Kinnison	Marian Murphy	Joan Scoggins
David Cox	Susan and Joe Gorin	W.B. Freeman	Tom and Marcia Murray	Paul Sejud
Mr. and Mrs. Jerome Cutler	Mrs. May Beth Greenway	Mrs. Leah Klick	Bruce and Pamela Nachtigall	Dennis and Carol Sepp
Joe and Cindy Del Buono	Uriah and Sara Guilford	Mr. and Mrs. Jerome Kohl	Ray and Dierdre Navarro	Jim and Tessa Sexton
Dennis Delee	Dorothy Gullixson	Rudolph Kreuzer	Jeanne Nelson	Mrs. Louise Seymour
Cdr. Nancy Denton	Mr. and Mrs. William Gunther	Eric and Merrie Krisl	Mrs. Leah Nethercut	Susan Seymour
Karen Derrick	Jill Hager	Angus and Donna Latta	Mrs. Mary Ann Newman	Shapiro, Galvin, Shapiro, & Moran
Dr. and Mrs. Russell Dieter	Mrs. Bertha Hall	Ms. Andrea Learned	Deborah Nitasaka	Mrs. Margaret Shedd
Nancy Dill	Juanda Halper	Jan Lee	Mr. and Mrs. John Norall	Karen and Bruce Shimizu
Mr. and Mrs. Rodney Dole	Margaret Harder-MacPhail and David Macphail	Adrienne Leihy	Greta Nord	Gretchen and Tobin Short
Ms. Marjorie DuBois	Mrs. Frances Harris	Nona Leone	Mrs. Cathleen Ogata	Carolyn Silvestri
Mrs. Margaret Duffy	Mrs. Marion Hawley	Mirin Lew	Mrs. Charlotte Oldaker	Tom & Deb Skinner
Dorothy Taylor Duncan	Ms. Susan Hayes	Sue Lewis and David Silacci	Mr. and Mrs. Robert Owen	Mrs. Opal Sloane
Lynn Duryee	Victoria Hazen	Martie Leys	Steve Page	Mr. and Mrs. William Smalanskas
Mr. and Mrs. Dan Earl	Elece Hempel and Alan Maciel	Mr. and Mrs. John Linker	Partnership Resource Group	Mrs. Marjorie Smith
Andy Eber	Dr. JT & Karen Henley	Mrs. Matilda Logan	Jim Pekkain	Marcy Smothers
The Emery/Eckler Family	Mr. and Mrs. William Hewes	John Lowry	Alan Phinney	Katheryn Sofranoff
Steve and Marcia Ellis	Elsie Hiscox	Mrs. Anna Luke	Adele Pickar	Soiland Co. Inc
Grace Ellen English	Mike Hogan	Mrs. Dorothea Lyman	Don Poindexter and Mary Anderson	County of Sonoma
Rev. Charles and Peggy Ensley	Mr. Scott Holder	Janet MacDonald	Mr. Mert Preston	Mr. and Mrs. Jerol Sonosky
Mr. and Mrs. Michael Fallon	Otis and Jane Hollar	Malcolm Manwell	John and Lene Prior	Soroptimist International of Santa Rosa
Susan Feichtmeir	Mr. and Mrs. Donald Homewood	Kay Marquet	Mrs. Irene Ramar	The Sowers Family
Nyla Fleig	Mrs. Ruth Hosty	Ms. Catherine Martin	Kerry Rego	Spring Lake Village
Richard and Margaret Fletcher	Mrs. Myra Howe	Karen Martin	Mrs. Winnifred Reid	
	Nathan Huckeba	Mrs. Julianne Marx	Mrs. Anne Reinke	
		Elaine and Stephen Matazzoni		
		Mrs. Erma Matula		

Patricia and Steven
Springer
Marilyn Strand
Mrs. Sarah Sweeney
Sweet T's Restaurant
Patricia Szecsey
Willie and Darlene
Tamayo
Joan Thatcher
The Heck Foundation
Sylvia Thorne

Daniel & Carolyn Torliatt
Virginia Druhe
Grace Villafuerte
Vintage Aircraft
Company
The Vivio Family
Dorothy Wagner
Valerie Waidler
Marty Wait
Melinda Walker
Sally Walker

Rebecca Walker-Cook
Lee Wallace
Rod and Lynne Wallace
Ms. Beverly Wallstrum
Mrs. Carolyn Walsh
Dorothy Walters
Mr. David Walzem
Tim Warren and Sabrina
Braham

Mr. and Mrs. James
Wellhouse
John and Diane Wikse
The Wilfords - Albert
and Barbara
Mrs. Ann Williams
Mrs. Carolyn Williams
Willow Creek Wealth
Management
Mr. and Mrs. Raleigh
Wilson-Juckett

The Woltering Family
Mr. and Mrs. George
Wood
Sharon and Jim York
Mr. and Mrs. Phil
Zeidman
Sharon and Greg
Zimmerman
Ms. Rose Zoia, Esq.

SAY Annual Fund Donors

We are deeply grateful for gifts received this past fiscal year from donors both old and new for our housing, counseling and jobs programs. Your continued support for our programs is vital to our success in helping youth and families. We are truly **in it together**.

Richard and Mary Abbey
Toni Abraham and Lyle
Beutler
Deana Abramowitz
Active 20-30 Club No.
50
Richard Adams
Robert and Kim Agrella
Jeff and Kelly Ahlers
Veronica Albers
Ursula Albertson
Meg and Marc Alexander
Robin and Steve Allen
Scott Alonso
Alta Pacific Bank
Alternative Roofing
Solutions
Abbe Altman
Mrs. Berni Altman
Lisa Amador
American Council
of Engineering
Companies California-
North Coast Chapter
Don and Jennifer
Ammons
Chris Anderegg
Jim and Linda Andersen
Brian Anderson
Francoise Anderson
Kay Anderson

Ms Mary Anderson
Marc Andrade
Betsabe Aparicio
Mollie Asay
Aslan Insurance Agency
Jacob Averbuck
Ellen and David Bailey
Deborah Baker
Vera & Bert Bangsberg
Bank of America
Charitable Foundation
Mandy Bankson
Michelle Barnell
Leta Barnes
Susan Barnes
Michael and Gwendoline
Barrett
Dr. Gary Barth MD
Patti Bassignani
Reg and Margaret
Bayley
Todd and Monique Beal
Stephen and Terry Beck
Marilyn Beckerbauer
Steve and Ellen
Beckwith
Barry and Gail Ben-Zion
Tom and Jeannie Benton
Benjamin Berber
Jim Berger
Berlin Masonry

Jeffrey Bertoli
Mr. and Mrs. Louis
Bertolini
Cynthia and David
Bessonen
Mr. and Mrs. William
Bettinelli
Biagi Bros Inc
Andrea Biagi
Stacey Biagi & Dave
Monk
Ross Bickford
Mr. Jason Black
Dan Blake and Lisa
DeCarbo
Jim and Christine Blake
Lillard Blake
Mildred Blake
Mr. Ron Blanc
BoDean Company
Body & Soul
Ruth Tucker Bogart
Kevin Booker
Ann Boone
Rene Bosen
Brett and Krystin
Bradford
Ms. Robyn Bramhall
Cindy Brandon
Percy Brandon
Teresa Breazeale

Jeffrey Breithaupt
Sanford Bressick
Michael and Leilani
Brewster
Frank Briceno
Max and DeeDee
Bridges
June Bronnert
Brown Leaseholds
David Brown
Julie Brown
Pamela Brown
Maureen and Noel
Buehler
Vera Bulcke
Andy Bunnell
Marcia Burkart
Maureen Burke
Karen Bushnell
Pamela Butchart
Sheila Butterfield
Meg Cadiz
Carl Campbell
Tim Campbell and Katie
McGraw
Michael and Linda Canar
John and Becky
Cardamone
Carle, Mackie, Power &
Ross
Leroy Carlenzoli

Dave Carniglia
Mr. Ernest Carpenter
Lynne Carpenter
Marlene Carr
Ana and Jose Carreno
Supervisor Efren Carrillo
William and Pamela
Carroll
Sonja Cary and Cynthia
Dickinson
Bob and Kelly Casanova
Mary Anne Cesario
Cindy and Richard
Chadwick
Carolyn Chapo
Chauncey and Marion
Deering McCormick
Foundation
Caitlin Childs
Oz Childs and Kathie
Flanagan
Mr. Derek Chow
Katrin Ciaffa
Anthony Cipolla
Dese Cirelli and Nichole
Fussillo
Ruth Claassen
Cecile and Ronald
Clabaugh
Cloverdale Unified
School District

Connie Coddling	Tim and Leigh Anne Delaney	Nancy Faulkender	Deborah Gomes	Brooke and Richard Holve
Harry and Judy Coffey	Dennis Delee	Susan Feichtmeir	Tracy Gonzales	Linda Honeysett
Jayne Cohill	Melaney Dellard	Gene and Tara Feickert	Goodshop	Chris Honigsberg and Karlene Navarro
Mike and Jayne Cohill	Joan Dengler	Helen Fernandez	Neils Goodwin	Mr Louis Hopfer
Anne Colby	Julie DeRossi	Michael and Debbie Ferreira	Megan Gordon	Valerie Howard
Ellen and Lou Comaduran	Karen Derrick	Mr. and Mrs. Jay Field	Supervisor James Gore	Cathleen Howell
Comcast - North Bay	Christina Dick	Susan Field	Susan and Joe Gorin	Erin and Robert Howseman
Community First Credit Union	Tricia and Warren Dickinson	Ms. Alice Fielder	Ms. Julia Grant	Nathan Huckeba
Community Foundation Sonoma County	Dierk's Parkside Cafe	Karen and Brian Fies	Mary Graves	Tricia Hulsey
Congregation Shomrei Torah	Mark Dierkhising and Karen Brodsky	First Community Bank	Margaret Greaves	Joan Hultberg
Wayne and Linda Conley	Dr. and Mrs. Russell Dieter	First Presbyterian Church	Ann Greenwood	Human Race of Sonoma County
C Conway	Mary and Robert Disharoon	First United Methodist Church	Theresa Griffin	Cecil Humes
Michael and Kerri Cook	John Dito and Robert Ellwood	Sue and Dennis Flynn	Faith and Rob Grove	Ms. Gerry Humes
Terri Cook	Bill and Toodie Dodson	Laurie Fong	Susan Gruber and Matt Fox	Ms. Kimberly Hunter
Kathleen Cooke	E Dolan	David Ford and Cheryl Becker	Uriah and Sara Guilford	Tracy A Huotari
Julia Cooper and Doug Ferraro	Mr. Joseph Donner III	Ms. Caroline Fowler	Mr. and Mrs. David Guthrie	Judi Hyman
Tricia Coxhead and Jerry Anderson	Harry and Patricia Dowd	Catherine Freeman	Mr. S.E. Gutierrez	Mr. Michael Hyman
Dennis Crandall	Mr. and Mrs. Paul Downer	Mary Fricker	Robin and Gregg Hagenstad	Meredith Imrie
Stuart and Kate Crandall	Dry Creek Rancheria	Friedman's Home Improvement	Michael Haiman	In-N-Out Burger Foundation
Ashle Crocker	Ann DuBay	The Friedman Family	Hanford ARC	Ms. Michele Ingham
Jackie Crook	Rich and Cathy DuBois	Harry and Edith Friedman	Letitia Hanke	Interiors Incorporated
Kevin Crosbie	E & J Gallo Winery	Friendly Feed & Supply	Ripley Hansen	Julia Jackson
Geri Cross	Margaret and Rick Eastwick	Mrs. Margaret Fuerstenau	Hanson Overhead Garage Door Service	Stephen Jackson
Robert and Cindy Cullen	Andy Eber	Julee Fullenwider	Emily Harrington	Moe Jacobson
Tracy Cunha	Geraldine Edge	Corlin Gabriel	Raquel and Charles Harris	Jeff & Judy James and Family
Cupertino DeAnza Lions Charities, Inc.	J Ellerbusch	Mr. and Mrs. James Gallagher	Joan and Robert Harrison	Mary Janis
Rozalia Dague	Steve and Marcia Ellis	Margaret and John Garretson	Harrison	James Jasperse
Candice Dahlstet	Davida Elsbree	James and Ayn Garvisch	Gary and Nancy Hartwick	Laura Jensen
Wesley and Carol Daniels	Elsie Allen High School Student Body Fund	Felicity Gasser	Elizabeth Hawkins	John Jordan Foundation
Danish Sisterhood Margrethe Lodge 24	Andrea English	Joan Gates and Steve Marlowe	Ms. Susan Hayes	Thomas and Kimie Johnson
Seema Daryanani	Ernest L. and Ruth W. Finley Foundation	William Gayowski	Jess Hazlewood and Tim Zalunardo	Katherine Jonasse
Theresa Daughton	Elizabeth Evans	Geyserville Kiwanis Club	Jim and Mary Henderson	Kaiser Permanente Hospital
John Davenport and Gayle Pickrell	Kim McEachron and John Evans	Nancy Giambastiani	Dr. JT & Karen Henley	Tamara and Michael Kalhoff
Michel Davidoff and Laura Zatt	Exchange Bank	Julius Giannini	Diane and Mike Hernandez	Ms. Anya Karapetian & Mr. Chris Pomeroy
Grant Davis	Mr. Steve Fabian	G Gilmore	Rick and Marna Hill	Bill Katsaros and Cheryl Cruz
Matt and Chrystal Davis	W Fairbrother	Kent and Lori Godwin	Mr. and Mrs. James Hinton	Mr. and Mrs. James Keegan Jr.
DeDe's Rentals	Judy Ann Farah	Jessica and Jason Goebel	Mr. Dan Hirschnitz	S J Kendall
Joe and Cindy Del Buono	Mary Farha	Mr. Steve Goldberg	Alicia Hodenfield	Keysight Technologies
Doug Del Fava	Nancy and Henry Fastenau	Mr. Bruce Goldstein	Floris Hoffenberg	
		Pete and Jill Golis	Winnie Hogoboom	
			Chandra and Jon Holte	

William and Julienne Kidd	Shelli and Robert Main	Dr. and Mrs. Louis Menachof	Helen O'Donnell	Mary and Grant Pritchard
Mr. Michael King	Julie Malm	James and Barbara O'Donnell	James and Barbara O'Donnell	The Pritchard Family
Jackie Kinney and Noel Lyons	Joan Malvino	Mr. James Metcalfe	Chief Robert Ochs	David and Sylvia Proctor
Scott and Maggie Kirk	Bill and Marian Mapes	Jillian Metz	Mrs. Charlotte Oldaker	Ms. Dorothea Proctor
Susan and Kristian Kirk	Dr. and Mrs. David Marcus M.D.	Pam and Roy Meyer	Jean Oliveira	Lendri Purcell
Mrs. Leah Klick	Marin Community Foundation	Beth Meyerson	Mrs. Maurine Olson	Brian and Jymmey Purtill
Tiffany Knef	Rebecca Marlborough	Mary Michela	Douglas and Phyllis Onstad	Mike Purvis
Knox Presbyterian Church	Kim Marois and Randy Kenworthy	Dale and Mary Miller	Tina and Larry Ornell	Christy Qabazard
Mrs. Valerie Kobal	Kim Marois and Randy Kenworthy	Roy and Katharine Miller	Mr. Ed Osborn	Thomas Quinn
Mr. Gary Kovacovich	Kenworthy	Sam and Betz Miller	Pacific Foundation for Medical Care	R House Inc
Christina Kowell	Kay Marquet	Linda Mirelson	Pacific Gas & Electric Company	Shaun Ralston
La Tortilla Factory	Bret Martin	Ms. Marilyn Montero	Chris Pack	Ms. T. L. Ramsdel-Ray
Charles Lahm and Sharon Martinelli	The Ken and Donna Martin Family Trust	Moonlight Quilters Guild	Freddi Bridget Palmer	Rebecca and William Raymond
Landmark Vineyards	Jaime and Lynne Martinez	Jamal Moore	Lisa Palmer	Redwood Credit Union
A Landrum	Linda Mason and Thomas Linehan	Kenneth Moore	Mary Papsco	Redwood Trust Deed Services
Bob and Bonny Lawrence	Blair and Todd Maus	Ms. Nancy Moorhead	Lohrie and Robert Pardue	Sharon Reed
Danh Le	May and Stanley Smith Charitable Trust	Denise and Terry Morehead	Parkpoint Health Club	Charles and Patricia Regalia
Terry and Tim Leach	Brett and Beth May	Elliot Morrison	Paula Parks	Bill and Mary Louise Reinking
Leadership Santa Rosa Alumni Association	Stephen May	Leah Morrow	Laurie Parris	Monica and Henry Reis
Jeff Leasure	Jean A. Mazzoni	Tony Moses	Ms. Shirley Paul	Resnick Family Foundation
Gaye LeBaron	George and Lorie McBeth	Moss Adams LLP	Samantha Paull	Bob and Patty Reynolds
Barbara Lee	Thomas McBride and Diane Nissen	Michael and Kathy Mouat	Mark and Michelle Payne	Bob and Kathy Richards
Susan Lentz	Yvonne McClure	J Mullineaux and Matt Malik	Rebekah Pearson	Harry and Dee Richardson
Albert Lerma	Frank McCulloch	Pam Mullins	Andrea Pecharich	Jennifer Richardson
Mirin Lew	Kathy McCullough-Stroke	Dr. and Mrs. Michael Mundell	James and Jacque Pedgrift	Justin and Jill Richardson
Korey Lewis	Lalona and Calvin McDonald	Kevin Murphy	Mary Pendergast	Sharon and Jerry Robison
Sue Lewis and David Silacci	Tina McDonough	Jennifer Murray	Louise and Phillip Penna	Jennifer and Stephen Rochlin
Serena and Karl Lienau	Paulette McHugh	Soleyman Nabatian	Bruce and Cindy Peterson	Romelli Bail Bonds
Ann Linnville	Betty McKain	Lyla and Asher Nathan	Doris Peterson	Chuck and Sharon Root
Marilyn Lira	J McKinney	Ray and Dierdre Navarro	Mary and Richard Peterson	Joe Rosen
Randall Lofquist and John Mitchell	McLea's Tire & Automotive Centers	Ms. Gwen Neary	Michelle Pfann	Hon. and Mrs. Arnold Rosenfield
Lou Stoumen Trust	Les and DeeAnn McLea	Sandra Neider	Pamela Phillips	Dawn Ross and Jim McLaughlin
Margaret Lowery	Carol and Tony McMahon	Gretchen Nelson	Ellen Picard	John and Christina Royston
John Lowry	Mr. John McNally	Jeanne Nelson	Betty Pieper	Carol Ruddick
LPL Financial Foundation	Lannie Medina	Ms. Susan Nicely	Ms. Monica Pignataro	Helen and George Sager
Michelle Lua	John and Michelle Meislahn	Janet Nilsen	Pisenti & Brinker LLP	Heather Sammons
David Luddy	Steve and Pamela Meislahn	Ms. Lois Nimmo	Rebecca Poon	C Sanchez
Luther Burbank Savings	Julian and Trisha Meisler	Greta Nord	E Porteous	Daniel Sanchez
Ms. Jo Ann MacDonald		Claire Nordlie	Presbyterian Church of the Roses	
Julia Macdonald and Rick Wonneberger		Eric and Yvonne Norrbom	Mr. Mert Preston	
Jim and Anita MacInnis		North Bay Insurance Brokers	Tia Priilaid	
		Ms. Lisa Norton		
		Richard Nowlin		
		Jaclyn O'Brien		

Santa Rosa Symphony
John Sawyer
Ron and Chris Say
Lisa Scheppelmann
Bev Schierer
Hank and Lisa Schreeder
Rebecca Schroeder
Tom and Jackie
Schwedhelm
Scott Evans Foundation
Shirley Seaton
Sebastopol Rotary
Education Fund
Dr. Sarah Seitz MD and
Dr. Paul Freitas, MD
Deepinder and Jeanne
Sekhon
Jeffrey Seligson and
Sharon Adler
Padi Selwyn
Betsy and Sergio Serafini
Mary Shanis
Kurt Shaver
Mary Shiff
Sidney Stern Memorial
Trust
Glenn Siegel
Judy Simerson
Carole and Ruxton
Simkins
Martha Skinner
Curtis Smith
Donna Smith
Joy Smith
Julie and Whitney Smith
Karen Smith
Mary Smith
Jeanne Smithfield-Straus
Soiland Family
Charitable Fund
Belinda and Dean
Soiland
Christy Somers
Sonoma Canopy Tours
Sonoma County
Community
Development
Commission
Sonoma County Human
Services Department
Sonoma Law Group

Sonoma Wine Country
Weekend
Jon Sooy and Laura
Thurston
Robert and Sharon
Sorani
Robert Sorensen
Soroptimist International
of Santa Rosa
Frank Sottile and Penny
Sirota
Kathleen and Troy
Sowers
Annalee Sparrowe
Speedway Children's
Charities
Mrs. Jeri Spillane-Miller
Spring Lake Village
St. John's United
Methodist Church
St. Patrick's Episcopal
Church
Lorraine Staab-
Leonhardt
Michelle Stanley
Ann Regina Stateler-
Calhoun
Jonathan and LuAnn
Steele
Stout Brothers Irish Pub
Summit State Bank
Sutter West Bay
Hospitals
Mrs. Sarah Sweeney
Sam and Shallin Tamayo
Willie and Darlene
Tamayo
Tilianne Tanner
Javier and Christine
Tenorio
Nazareth Tesfai
The Futures Project
The Joseph & Vera Long
Foundation
The Kimball Foundation
The Pawn Advantage
The Waits Brennan
Foundation
Joanne Thomas
Michael Thompson
Nancy Thush
Daniel & Carolyn Torliatt

Mr. Leland Torliatt
Town of Windsor
Nonprofit Grant
Program
Transplant
Transportation
Services, Inc
Christina Trask
Ms. Diane Trembley
David and Jolie Trogdon
Pamela Tryph
Stephen and Neva Turer
Nancy Turner
Unitarian Universalist
Congregation
United Way CA Capital
Region Campaign
Unity Church of Santa
Rosa
Ricardo Urbina
Anjana Utarid
Rebecca Valentine
Danielle Valverde
Pamela Van Halsema
Mary Van Zomerer
Vantreo Insurance
Kevin and Andrea
Veenstra
Mr. and Mrs. Heinz
Vergin
David Vidaurri and
Margaret Marquez
JM Vogel
Marcella Vonfeldt
Martha Wade and
Michael Ost
Andrew Wagner
Mr. and Mrs. Jerome
Wagner
Doug and Katrina Waits
Alexandra Walker
Charlene Walker
Rebecca and Larry
Wallace
Lee Wallace
Walter & Prince
Mr. and Mrs. Robert
Walter
Shirley and Bill Ward
Carole and Don
Watanabe

Ms. Karen Weeks
Bambi Ann Weinberg-
Tuttle
Ronald Welch
Wells Fargo Community
Support Campaign
William and Katherine
Wells
John and Robin Wendler
Westamerica Bank
Susan Wets
Aaron Wilkins
Hunter Wilkinson
William & Flora Hewlett
Foundation
Bill and Valerie Williams
Gloria Williams
Joanne Williams
Nicole Williams
Jennifer Willits
Kenneth Wilsey
Raleigh and Patricia
Wilson
Winifred and Harry B.
Allen Foundation
Anita Winkler
Nerina and Brian Winsor
John Withers
Bruce and Barbara
Wohlert
Jeffrey Wolcott
Amanda Wood
World Centric
Leigh Wren
Ms. Sharon Wright
Ben Wylie and Kristy
Millitello
Mr. and Mrs. Michael
Yaeger
Wayne Yamagishi
Sharon and Jim York
Mike Young and
AnneMary Schram
Renee Young
Robyn Zander
Vern and Kim Zander
Supervisor Shirlee Zane
Sharon and Greg
Zimmerman
Zyromski Konicek LLP



Thank
You!

If we omitted you or if there is an error in your name, we want to make it right.

Please email or call Cat Cvengros: cat@saysc.org
707-800-3958



SAY

Social Advocates for Youth

3440 Airway Dr. Suite E
Santa Rosa, CA 95403

1. We **love** people
2. We are **there for youth** when they need it the most
3. We are in it **together**
4. We are **youthful**
5. We are our **best** selves
6. We are committed to **service**
7. **We are bold**

SAY Core Values